



# MAPLEWOOD SCHOOL

## REFERENDUM PROJECT UPDATE

### CONSTRUCTION UPDATE

#### What's Happening Now at Maplewood School?

- Classrooms and collaboration areas are receiving their marker boards and wall-mounted equipment.
- First-floor science rooms are receiving casework.
- Curtainwall mullion caps have been installed.

#### What's Coming Next at Maplewood School?

- Continuation of plumbing installation throughout the building.
- Solid surface sill and wall base installation.
- Ceiling tiles are being placed in several areas of the school.



More progress to the composite wall paneling on the southeast side of the school.

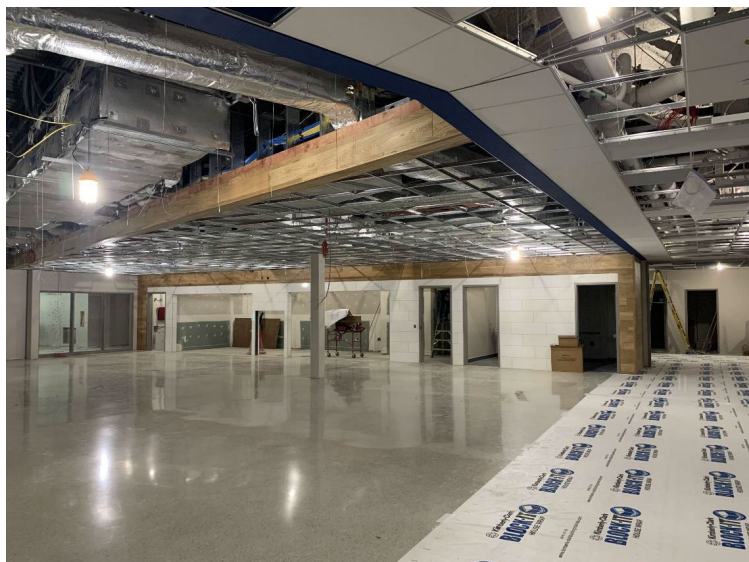

Wood plank soffits have been installed in the second-floor flex café and floor protection installation is in progress.

#### Construction Keywords Glossary

**Casework:** Installation of prefabricated cabinets, shelves, and other storage units.

**Curtainwall:** Non-structural exterior wall.

**Mullion:** Vertical bar between panes of glass in a window.

**Soffits:** Generally horizontal pieces of architecture that lie along the underside of a roof's edge, meant to protect the building from moisture and other elements.



# MAPLEWOOD SCHOOL

## REFERENDUM PROJECT UPDATE

### PROGRESS PHOTOS

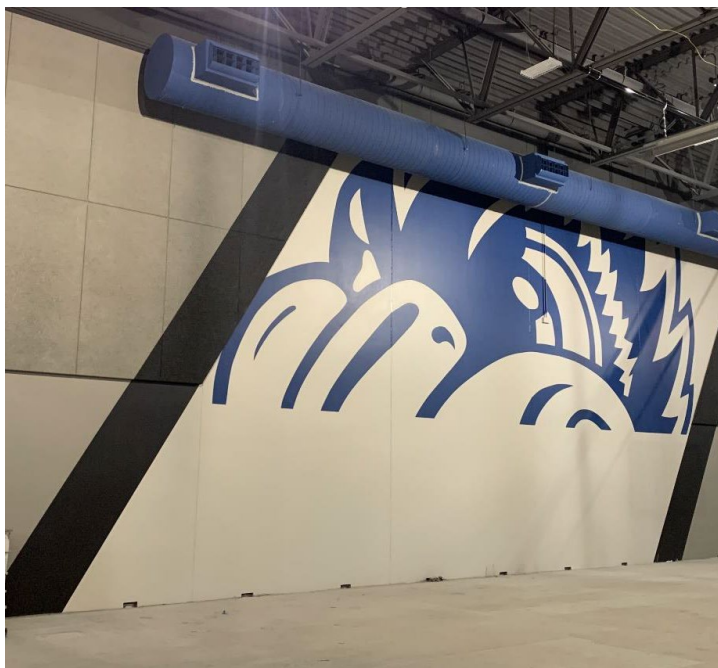

Painting of the wall graphics in the gym has begun.

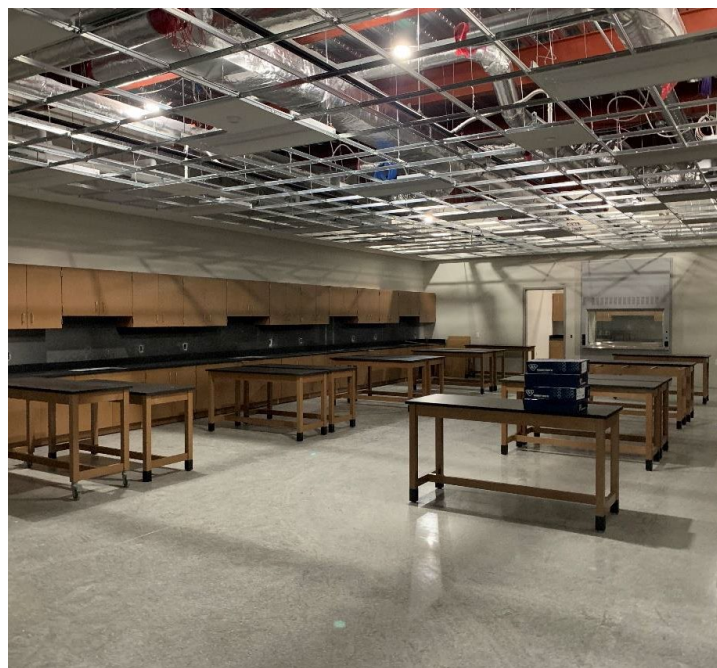
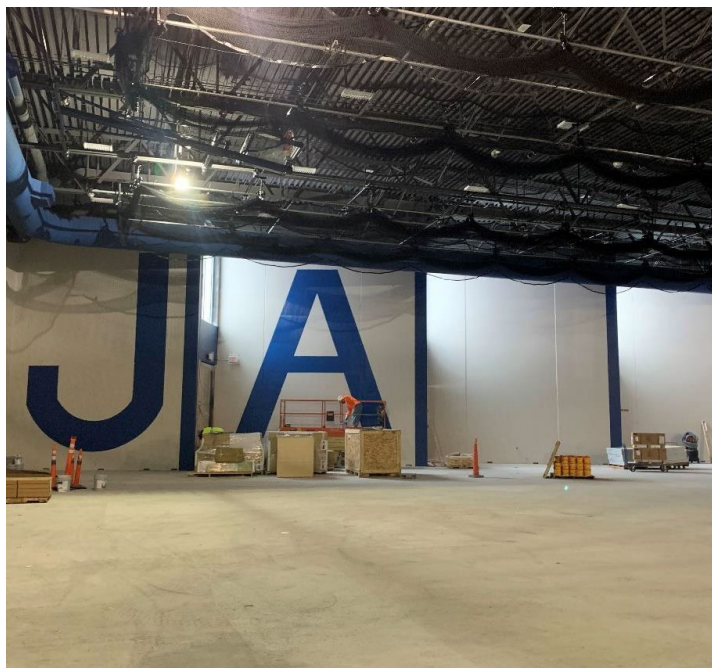

Plumbing fixtures, countertops, and lab tables have been installed in the second-floor science lab.



Second-floor offices have been carpeted and casework is in progress.